

FILED
GREENVILLE CO. S. C.
JUN 14 11 28 AM 1966
OLIE FARMHOUSE
R. M. C.

COLONIAL COMPANY

CASA LOMA ESTATE

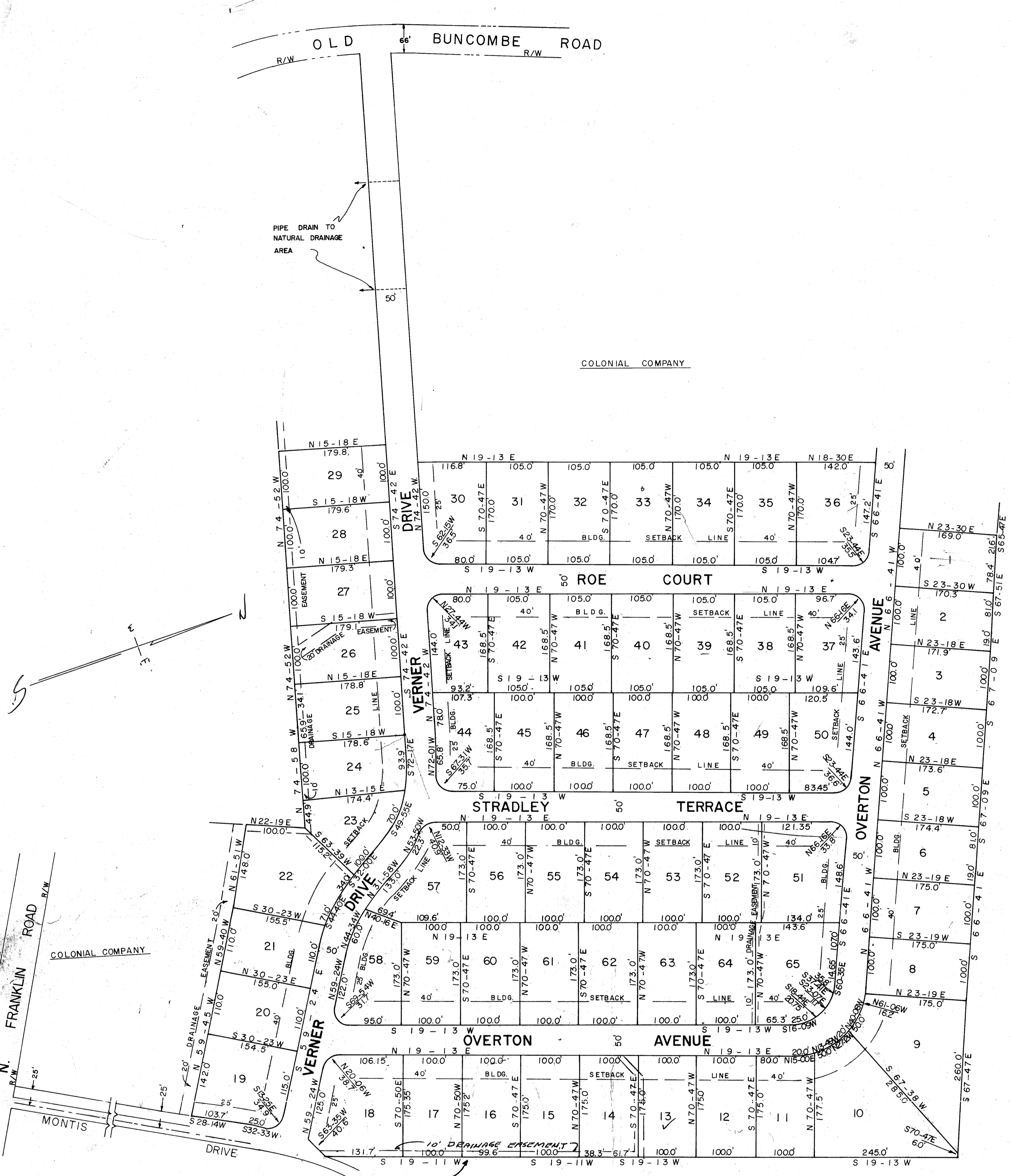

CORRECTION FOR DRAINAGE
EASEMENT AUTHORIZED
7/10/69 JMW
Greenville County Planning Comm.
Richard Egan & Sons
Surveyors & Engineers

PARIS VIEW

Approved by Planning & Zoning Commission 6/2/66
FINAL PLAN APPROVED
GREENVILLE CITY PLANNING & ZONING COMMISSION
DATE 6/10/66 BY [Signature]
SECRETARY OF COMMISSION

THIS IS TO CERTIFY THAT I AM THE OWNER OF THIS
PROPERTY AND APPROVE OF THE SUBDIVISION AS
SHOWN HEREON.

[Signature]

I CERTIFY THE ABOVE SURVEY IS
CORRECT.
[Signature]
REG. ENGR. NO. 962

CEDAR VALE
NEAR GREENVILLE, S.C.
SCALE 1" = 100' MARCH 24, 1966

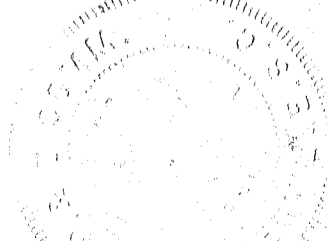

35441 PIEDMONT ENGINEERS & ARCHITECTS
GREENVILLE, SOUTH CAROLINA

3.00

000-13

- DEEDS
- 787-243
- 787-272
- 787-271
- 787-271-5
- 787-271-3
- 787-271-16
- 787-271-30
- DEEDS
- 12-316
- 9-222
- Blk M-759

35441 Filed This 14 day of June 1966
And Recorded in Vol. C.C. Page 153 at 11:03 AM
Olie Farmhouse
Register Mease Conveyance Greenville County, S. C.